

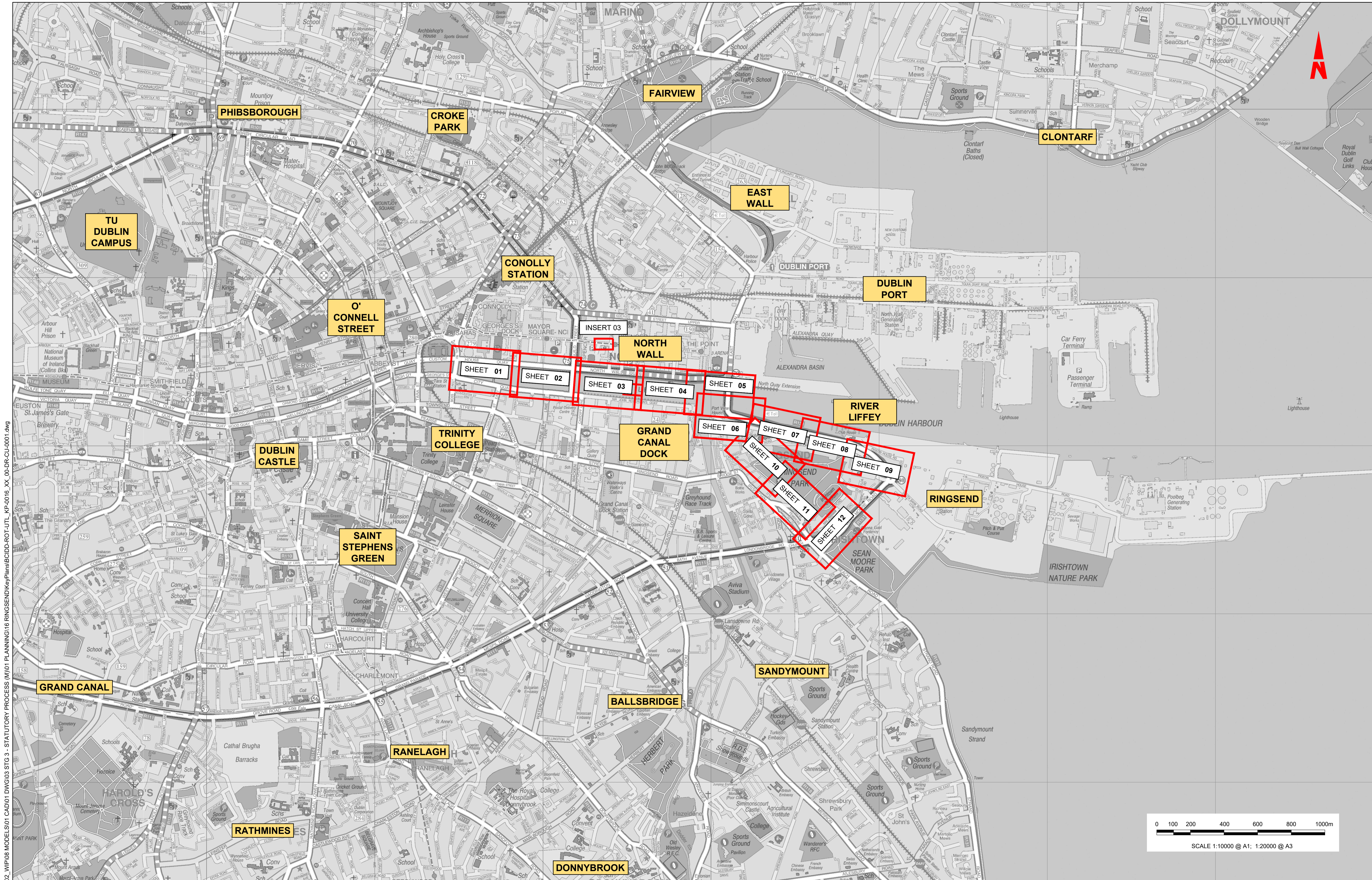

Appendix B17
Combined Existing
Utilities Records



W:\000000\19171171-02_WIP08 MODELS\01 CAD\01 PLANNING\16 RINGSEND\KeyPlans\BCIDD-ROT-UTL_KP-0016_XX_00-DR-CU-0001.dwg
 W:\000000\19171171-02_WIP08 MODELS\01 CAD\01 PLANNING\16 RINGSEND\KeyPlans\BCIDD-ROT-UTL_KP-0016_XX_00-DR-CU-0001.dwg

Disclaimer
 a. © National Transport Authority (NTA) 2022. This drawing is confidential and the copyright in it is owned by NTA. This drawing must not be either loaned, copied or otherwise reproduced in whole or in part or used for any purpose without the prior permission of NTA.
 b. This drawing is to be used for the design element identified in the title block. Other information shown is to be considered indicative only. The drawing is to be read in conjunction with all other relevant design drawings.
 c. O.S. data used for plans are printed under © Ordnance Survey Ireland Government of Ireland. All rights reserved. Licence Number 2022/OSI_NMA_180 National Transport Authority. All elevations are in metres and relate to OSi Geoid Model (OSGM15) Mean Head. All Co-ordinates are in Irish

Transverse Mercator Grid (ITM) as defined by OSI active local GPS station.
 d. Information concerning the position of apparatus shown on this drawing is based on the information supplied by the utility owners, agents and/or the utility works contractor, whilst every care has been taken in the preparation of this drawing, positions should be taken as approximate and are provided for general guidance only and no representation is made by the NTA as to the accuracy, completeness, sufficiency or otherwise of this information. The information contained herein does not purport to be comprehensive or final as the apparatus is subject to being altered and/or superseded. Recipients should not rely on this information. Any liabilities are hereby expressly disclaimed.

The information contained herein has been provided by the NTA but does not purport to be comprehensive or final. Recipients should not rely on the information. Neither the NTA nor any of its directors, officers, employees, agents, stakeholders or advisers make any representation or warranty as to, or accept any liability or responsibility in relation to, the adequacy, accuracy, reasonableness or completeness of the information provided as part of this document or any matter on which the information is based (including but not limited to loss or damage arising as a result of reliance by recipients on the information or any part of it). Any liabilities are hereby expressly disclaimed.



Rev	Date	Drn	Chk'd	App'd	Description
M01	MAR 2023	DS	EOC	SMG	ISSUE FOR PHASE 4: PLANNING

NTA Údarás Náisiúnta Iompair National Transport Authority		Engineering Designer CIROD TYPSA		
Date	Scale	Drawn	Checked	Approved
MAR 2023	1:10,000 @ A1 1:20,000 @ A3	DS	EOC	SMG
Programme Code	Originator Code	QMS Code		
BCIDD	ROT			

BUSCONNECTS DUBLIN CORE BUS CORRIDORS INFRASTRUCTURE WORKS				
Drawing Title RINGSEND TO CITY CENTRE CORE BUS CORRIDOR SCHEME COMBINED EXISTING UTILITIES RECORDS KEYPLAN				
Drawing File Name	Sheet Number	Status	Rev	
BCIDD-ROT-UTL_KP-0016_XX_00-DR-CU-0001	01 of 01	A	M01	

DO NOT SCALE USE FIGURED DIMENSIONS ONLY

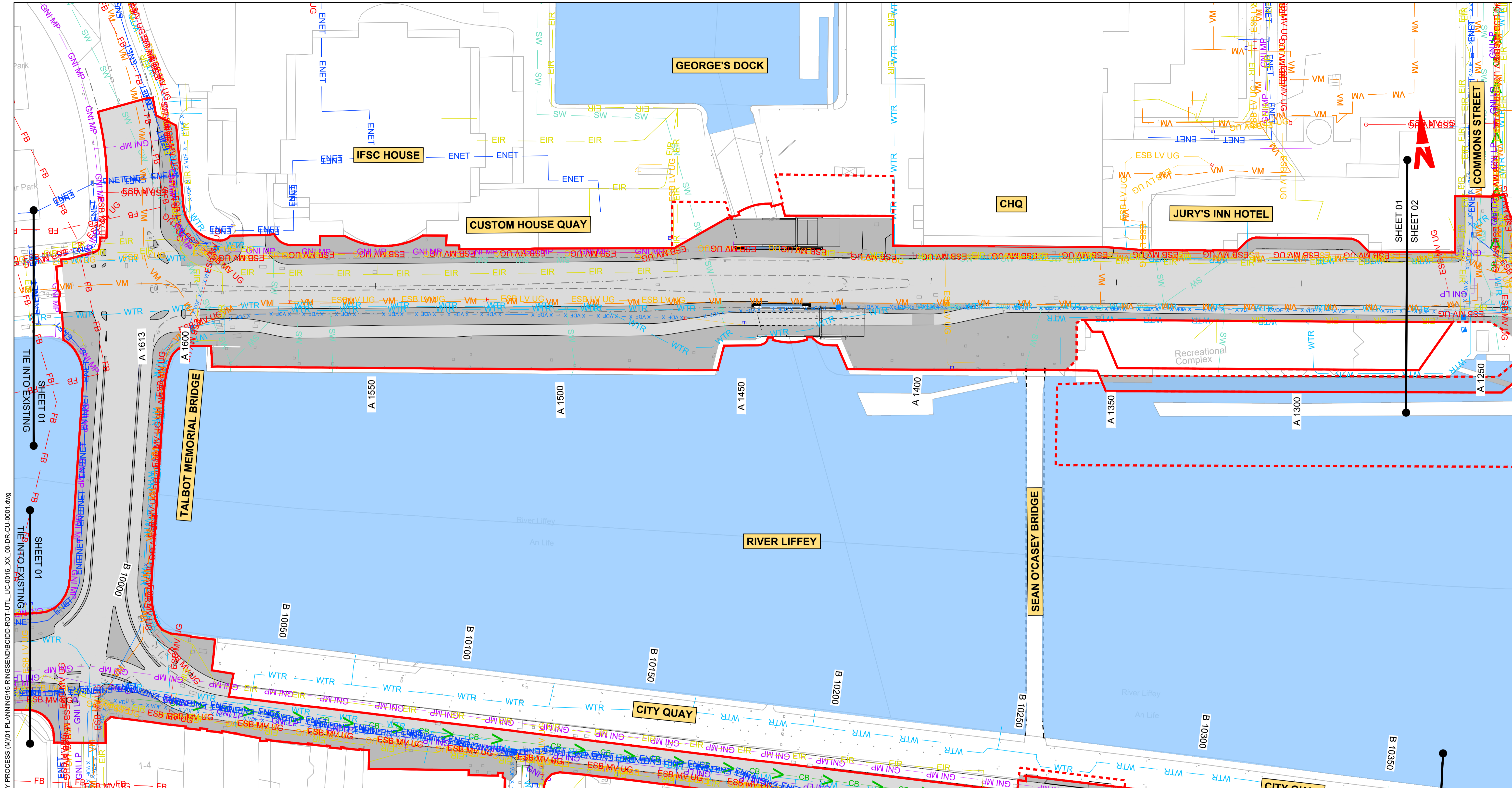

LEGEND:		NOTE: UTILITY LOCATIONS ARE INDICATIVE ONLY AND BASED ON UTILITY PROVIDER RECORDS	
	EXISTING KERB LINE		PROPOSED KERB LINE
	EXISTING HV ELECTRICITY (UNDERGROUND)		EXISTING COMBINED DRAINAGE NETWORK
	EXISTING HV ELECTRICITY (OVERHEAD)		EXISTING WATER NETWORK
	EXISTING MV ELECTRICITY (UNDERGROUND)		EXISTING VIRGIN MEDIA NETWORK
	EXISTING MV ELECTRICITY (OVERHEAD)		EXISTING ESB DUBLIN DARK FIBRE
	EXISTING LV ELECTRICITY (UNDERGROUND)		EXISTING TELCO DUCT
	EXISTING LV ELECTRICITY (OVERHEAD)		EXISTING ENET NETWORK
	EXISTING LP GAS NETWORK		EXISTING EIR NETWORK
	EXISTING MP GAS NETWORK		EXISTING FIBRE DUBLIN CITY COUNCIL NETWORK
	EXISTING HP GAS NETWORK		SITE BOUNDARY LINE
	EXISTING STORM WATER DRAINAGE		TEMPORARY LAND ACQUISITION
	EXISTING FOUL WATER DRAINAGE		

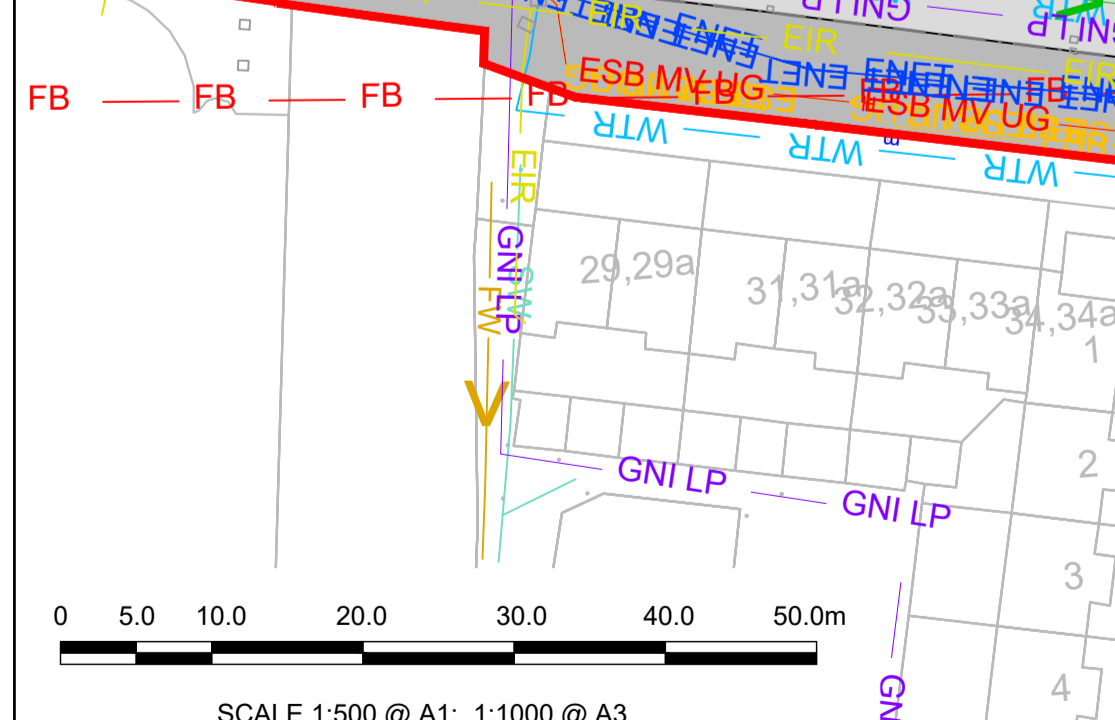

Disclaimer:

a. © National Transport Authority (NTA) 2022. This drawing is confidential and the copyright in it is owned by NTA. This drawing must not be either loaned, copied or otherwise reproduced in whole or in part or used for any purpose without the prior permission of NTA.

b. This drawing is to be used for the design element identified in the titleblock. Other information shown is to be considered indicative only. The drawing is to be read in conjunction with all other relevant design drawings.

c. O.S. data used for plans are printed under © Ordnance Survey Ireland Government of Ireland. All rights reserved. Licence Number 2022/OSI_NMA_180 National Transport Authority. All elevations are in metres and relate to OSI Geoid Model (OSGM15) Mean Head. All Co-ordinates are in Irish Transverse Mercator Grid (ITM) as defined by OSI active local GPS station.

d. Information concerning the position of apparatus shown on this drawing is based on drawings supplied by the utility owners and/or the utility works contractor, whilst every care has been taken in the preparation of this drawing, positions should be taken as approximate and are intended for general guidance only and no representation is made by the NTA as to the accuracy, completeness, sufficiency or otherwise of this drawing and the position of the apparatus. The information contained herein does not purport to be comprehensive or final as the apparatus is subject to being altered and/or superseded. Recipients should not rely on this information. Any liabilities are hereby expressly disclaimed.

Rev	Date	Drm	Chk'd	App'd	Description
M01	MAR 2023	DS	EOC	SMG	ISSUE FOR PHASE 4: PLANNING

Client

Engineering Designer		
Drawn	Checked	Approved
DS	EOC	SMG

Programme Title			
BUSCONNECTS DUBLIN CORE BUS CORRIDORS INFRASTRUCTURE WORKS			
Drawing Title			
RINGSEND TO CITY CENTRE CORE BUS CORRIDOR SCHEME COMBINED EXISTING UTILITIES RECORDS			
Drawing File Name			
BCIDD-ROT-UTL_UC-0016_XX_00-DR-CU-0001			
Sheet Number	Status	Rev	
01 of 12	A	M01	

DO NOT SCALE USE FIGURED DIMENSIONS ONLY

\\produbp1\U201917\17117-02_WIP\08 MODELS\01_CAD\01 PLANNING\16 RINGSEND\BCIDD-ROT-UTL_UC-0016_XX_00-DR-CU-0001.dwg

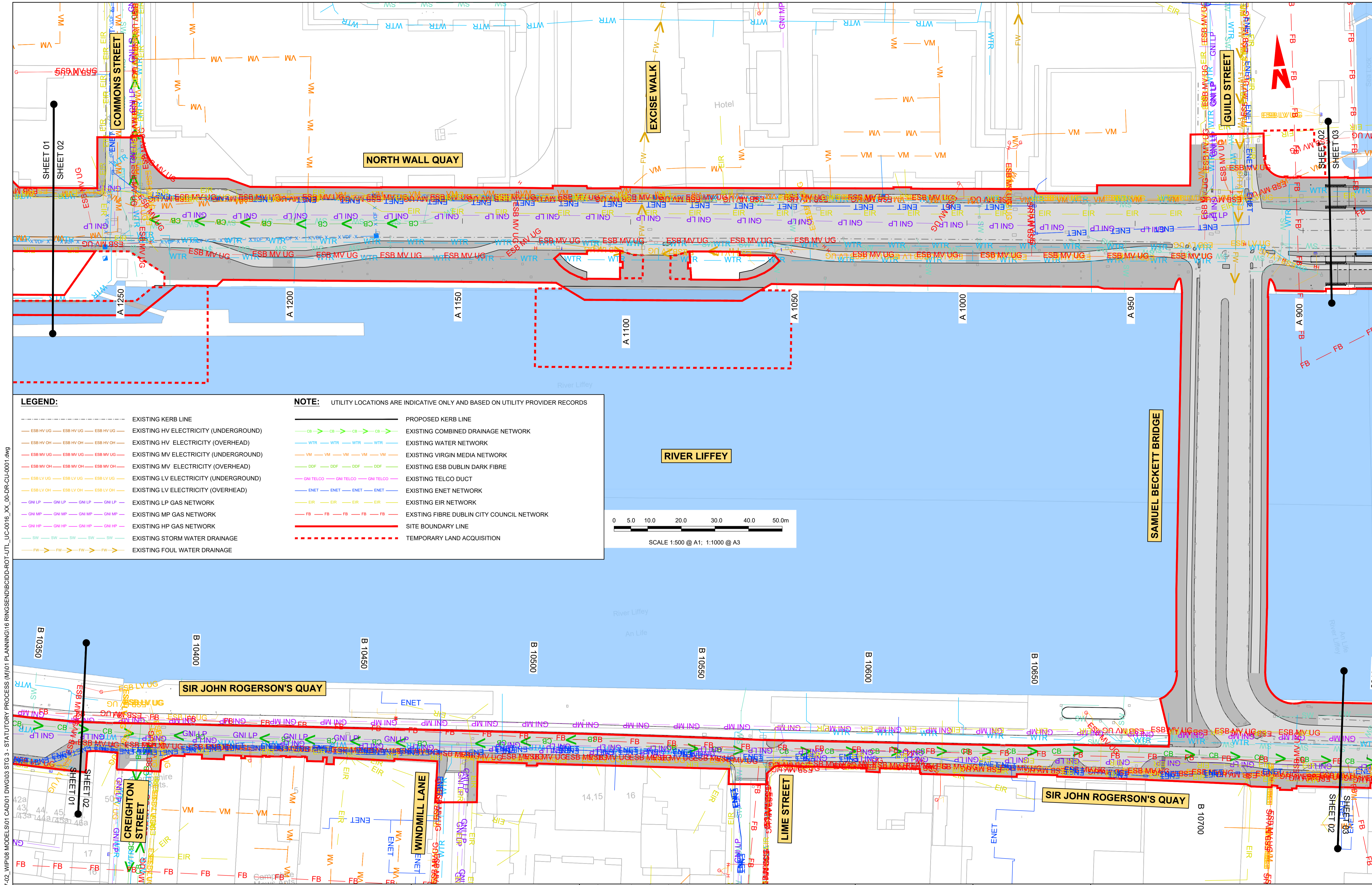

LEGEND:

---	EXISTING KERB LINE	---	PROPOSED KERB LINE
---	EXISTING HV ELECTRICITY (UNDERGROUND)	---	EXISTING COMBINED DRAINAGE NETWORK
---	EXISTING HV ELECTRICITY (OVERHEAD)	---	EXISTING WATER NETWORK
---	EXISTING MV ELECTRICITY (UNDERGROUND)	---	EXISTING VIRGIN MEDIA NETWORK
---	EXISTING MV ELECTRICITY (OVERHEAD)	---	EXISTING ESB DUBLIN DARK FIBRE
---	EXISTING LV ELECTRICITY (UNDERGROUND)	---	EXISTING TELCO DUCT
---	EXISTING LV ELECTRICITY (OVERHEAD)	---	EXISTING ENET NETWORK
---	EXISTING LP GAS NETWORK	---	EXISTING EIR NETWORK
---	EXISTING MP GAS NETWORK	---	EXISTING FIBRE DUBLIN CITY COUNCIL NETWORK
---	EXISTING HP GAS NETWORK	---	SITE BOUNDARY LINE
---	EXISTING STORM WATER DRAINAGE	---	TEMPORARY LAND ACQUISITION
---	EXISTING FOUL WATER DRAINAGE		

NOTE: UTILITY LOCATIONS ARE INDICATIVE ONLY AND BASED ON UTILITY PROVIDER RECORDS

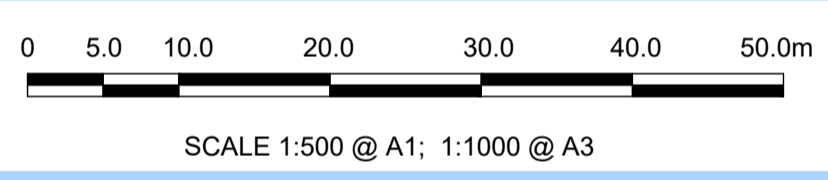

\\nodubhp1u20191717-02-WIP08 MODELS01 CAD01 DWG03 STG 3 - STATUTORY PROCESS (M)01 PLANNING16 RINGSEND/BCIDD-ROT-UTL_UC-0016_XX_00-DR-CU-0001.dwg

<p>Disclaimer</p> <p>a. © National Transport Authority (NTA) 2022. This drawing is confidential and the copyright in it is owned by NTA. This drawing must not be either loaned, copied or otherwise reproduced in whole or in part or used for any purpose without the prior permission of NTA.</p> <p>b. This drawing is to be used for the design element identified in the titleblock. Other information shown is to be considered indicative only. The drawing is to be read in conjunction with all other relevant design drawings.</p> <p>c. O.S. data used for plans are printed under © Ordnance Survey Ireland Government of Ireland. All rights reserved. Licence Number 2022/OSI_NMA_180 National Transport Authority. All elevations are in metres and relate to OSI Grid Model (OSGM15) Mean Head. All Co-ordinates are in Irish Transverse Mercator Grid (ITM) as defined by OSI active local GPS station.</p> <p>d. Information concerning the position of apparatus shown on this drawing is based on drawings supplied by the utility owners and/or the utility works contractor, whilst every care has been taken in the preparation of this drawing, positions should be taken as approximate and are intended for general guidance only and no representation is made by the NTA as to the accuracy, completeness, sufficiency or otherwise of this drawing and the position of the apparatus. The information contained herein does not purport to be comprehensive or final as the apparatus is subject to being altered and/or superceded. Recipients should not rely on this information. Any liabilities are hereby expressly disclaimed.</p>		<p>The information contained herein has been provided by the NTA but does not purport to be comprehensive or final. Recipients should not rely on the information. Neither the NTA nor any of its directors, officers, employees, agents, stakeholders or advisers make any representation or warranty as to, or accept any liability or responsibility in relation to, the adequacy, accuracy, reasonableness or completeness of the information provided as part of this document or any matter on which the information is based (including but not limited to loss or damage arising as a result of reliance by recipients on the information or any part of it). Any liabilities are hereby expressly disclaimed.</p>		<p>Rev M01 Date MAR 2023 Dm DS Chk'd EOC App'd SMG Description ISSUE FOR PHASE 4: PLANNING</p>		<p>Client NTA Udarás Náisiúnta Iompair National Transport Authority</p>		<p>Engineering Designer CIROD TYPSA</p>			<p>Programme Title BUSCONNECTS DUBLIN CORE BUS CORRIDORS INFRASTRUCTURE WORKS</p> <p>Drawing Title RINGSEND TO CITY CENTRE CORE BUS CORRIDOR SCHEME COMBINED EXISTING UTILITIES RECORDS</p>			
Date MAR 2023	Scale 1:500 @ A1 1:1000 @ A3	Drawn DS	Checked EOC	Approved SMG	Programme Code BCIDD	Originator Code ROT	QMS Code	Drawing File Name BCIDD-ROT-UTL_UC-0016_XX_00-DR-CU-0002	Sheet Number 02 of 12	Status A	Rev M01			

DO NOT SCALE USE FIGURED DIMENSIONS ONLY

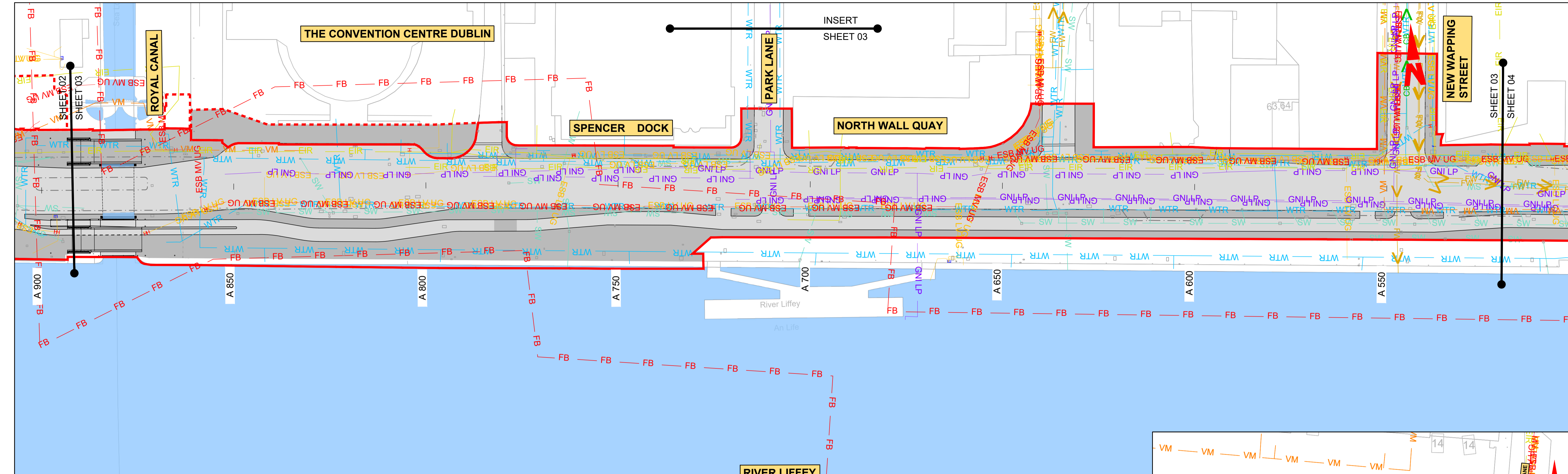

LEGEND:

- EXISTING KERB LINE
- ESB HV UG --- ESB HV UG --- ESB HV UG --- EXISTING HV ELECTRICITY (UNDERGROUND)
- ESB HV OH --- ESB HV OH --- ESB HV OH --- EXISTING HV ELECTRICITY (OVERHEAD)
- ESB MV UG --- ESB MV UG --- ESB MV UG --- EXISTING MV ELECTRICITY (UNDERGROUND)
- ESB MV OH --- ESB MV OH --- ESB MV OH --- EXISTING MV ELECTRICITY (OVERHEAD)
- ESB LV UG --- ESB LV UG --- ESB LV UG --- EXISTING LV ELECTRICITY (UNDERGROUND)
- ESB LV OH --- ESB LV OH --- ESB LV OH --- EXISTING LV ELECTRICITY (OVERHEAD)
- GNI LP --- GNI LP --- GNI LP --- EXISTING LP GAS NETWORK
- GNI MP --- GNI MP --- GNI MP --- EXISTING MP GAS NETWORK
- GNI HP --- GNI HP --- GNI HP --- EXISTING HP GAS NETWORK
- SW --- SW --- SW --- SW --- EXISTING STORM WATER DRAINAGE
- FW --- FW --- FW --- FW --- EXISTING FOUL WATER DRAINAGE

NOTE: UTILITY LOCATIONS ARE INDICATIVE ONLY AND BASED ON UTILITY PROVIDER RECORDS

- PROPOSED KERB LINE
- EXISTING COMBINED DRAINAGE NETWORK
- EXISTING WATER NETWORK
- EXISTING VIRGIN MEDIA NETWORK
- EXISTING ESB DUBLIN DARK FIBRE
- EXISTING TELCO DUCT
- EXISTING ENET NETWORK
- EXISTING EIR NETWORK
- EXISTING FIBRE DUBLIN CITY COUNCIL NETWORK
- SITE BOUNDARY LINE
- TEMPORARY LAND ACQUISITION

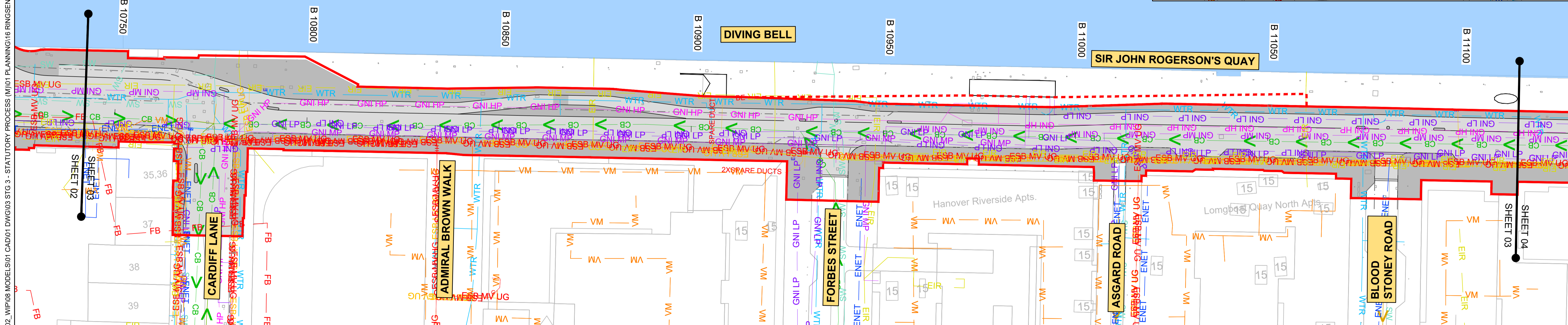
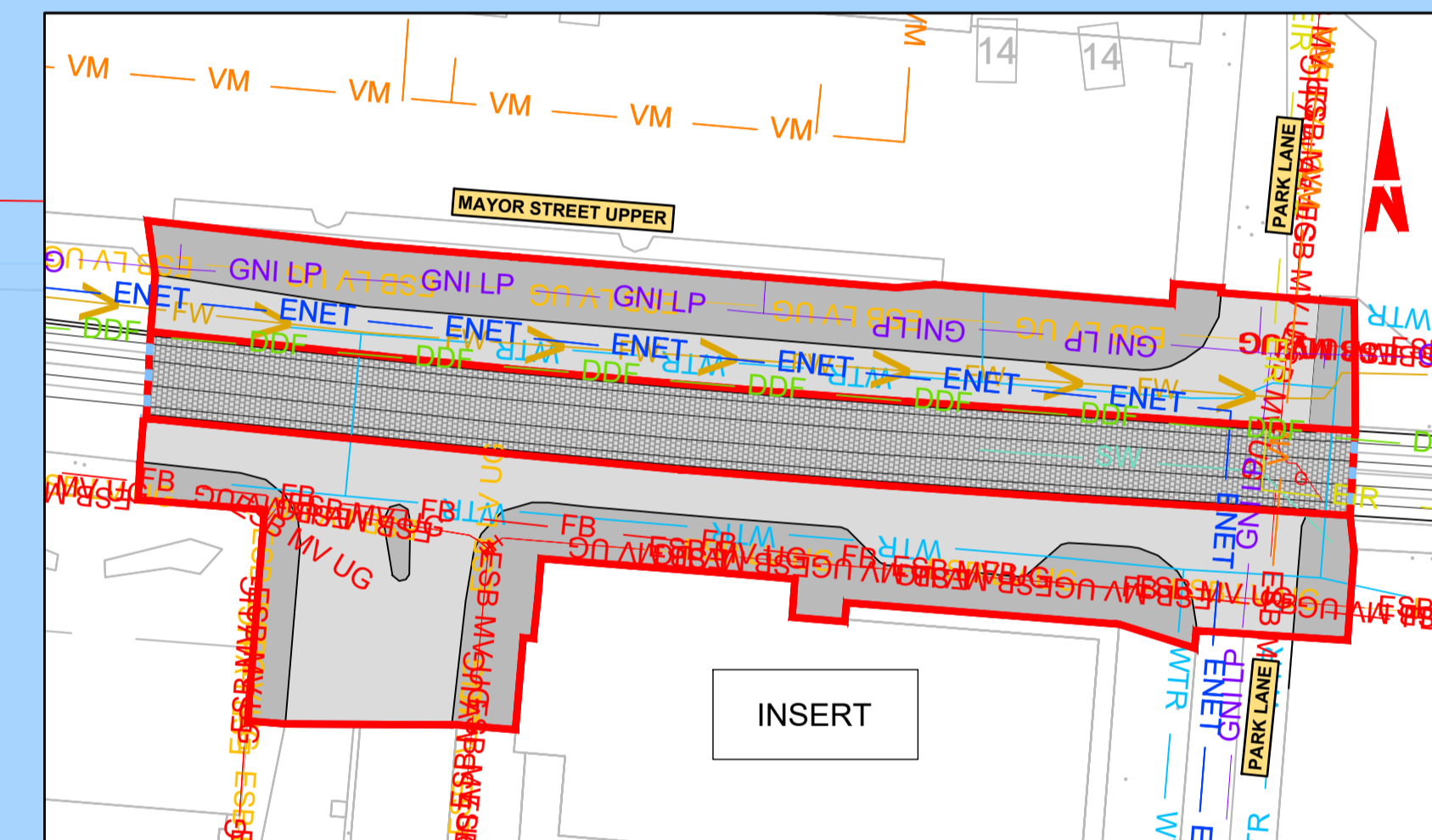
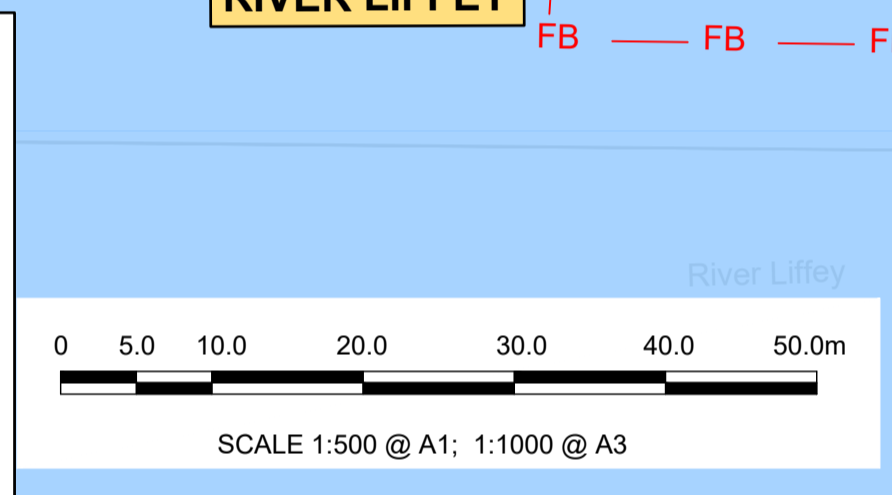

<p>Disclaimer</p> <p>a. © National Transport Authority (NTA) 2022. This drawing is confidential and the copyright in it is owned by NTA. This drawing must not be either loaned, copied or otherwise reproduced in whole or in part or used for any purpose without the prior permission of NTA.</p> <p>b. This drawing is to be used for the design element identified in the title block. Other information shown is to be considered indicative only. The drawing is to be read in conjunction with all other relevant design drawings.</p> <p>c. O.S. data used for plans are printed under © Ordnance Survey Ireland Government of Ireland. All rights reserved. Licence Number 2022/OSI_NMA_180 National Transport Authority. All elevations are in metres and relate to OSI Geoid Model (OSGM15) Mean Head. All Co-ordinates are in Irish Transverse Mercator Grid (ITM) as defined by OSI active local GPS station.</p> <p>d. Information concerning the position of apparatus shown on this drawing is based on drawings supplied by the utility owners and/or the utility works contractor, whilst every care has been taken in the preparation of this drawing, positions should be taken as approximate and are intended for general guidance only and no representation is made by the NTA as to the accuracy, completeness, sufficiency or otherwise of this drawing and the position of the apparatus. The information contained herein does not purport to be comprehensive or final as the apparatus is subject to being altered and/or superceded. Recipients should not rely on this information. Any liabilities are hereby expressly disclaimed.</p> <p>e. The information contained herein has been provided by the NTA but does not purport to be comprehensive or final. Recipients should not rely on the information. Neither the NTA nor any of its directors, officers, employees, agents, stakeholders or advisers make any representation or warranty as to, or accept any liability or responsibility in relation to, the adequacy, accuracy, reasonableness or completeness of the information provided as part of this document or any matter on which the information is based (including but not limited to loss or damage arising as a result of reliance by recipients on the information or any part of it). Any liabilities are hereby expressly disclaimed.</p>		<table border="1"> <thead> <tr> <th>Rev</th> <th>Date</th> <th>Drn</th> <th>Chk'd</th> <th>App'd</th> <th>Description</th> </tr> </thead> <tbody> <tr> <td>M01</td> <td>MAR 2023</td> <td>DS</td> <td>EOC</td> <td>SMG</td> <td>ISSUE FOR PHASE 4: PLANNING</td> </tr> </tbody> </table>	Rev	Date	Drn	Chk'd	App'd	Description	M01	MAR 2023	DS	EOC	SMG	ISSUE FOR PHASE 4: PLANNING	<table border="1"> <tr> <td>Client</td> <td>Engineering Designer</td> <td>Programme Title</td> </tr> <tr> <td> Údarás Náisiúnta Iompair National Transport Authority </td> <td> I-Rod TYPSA </td> <td> BUSCONNECTS DUBLIN CORE BUS CORRIDORS INFRASTRUCTURE WORKS </td> </tr> </table>	Client	Engineering Designer	Programme Title	 Údarás Náisiúnta Iompair National Transport Authority	 I-Rod TYPSA	BUSCONNECTS DUBLIN CORE BUS CORRIDORS INFRASTRUCTURE WORKS							
		Rev	Date	Drn	Chk'd	App'd	Description																					
M01	MAR 2023	DS	EOC	SMG	ISSUE FOR PHASE 4: PLANNING																							
Client	Engineering Designer	Programme Title																										
 Údarás Náisiúnta Iompair National Transport Authority	 I-Rod TYPSA	BUSCONNECTS DUBLIN CORE BUS CORRIDORS INFRASTRUCTURE WORKS																										
<table border="1"> <tr> <td>Date</td> <td>Scale</td> <td>Drawn</td> <td>Checked</td> <td>Approved</td> </tr> <tr> <td>MAR 2023</td> <td>1:500 @ A1 1:1000 @ A3</td> <td>DS</td> <td>EOC</td> <td>SMG</td> </tr> </table>	Date	Scale	Drawn	Checked	Approved	MAR 2023	1:500 @ A1 1:1000 @ A3	DS	EOC	SMG	<table border="1"> <tr> <td>Programme Code</td> <td>Originator Code</td> <td>QMS Code</td> </tr> <tr> <td>BCIDD</td> <td>ROT</td> <td></td> </tr> </table>	Programme Code	Originator Code	QMS Code	BCIDD	ROT		<table border="1"> <tr> <td>Drawing Title</td> <td>Drawing File Name</td> <td>Sheet Number</td> <td>Status</td> <td>Rev</td> </tr> <tr> <td>RINGSEND TO CITY CENTRE CORE BUS CORRIDOR SCHEME COMBINED EXISTING UTILITIES RECORDS</td> <td>BCIDD-ROT-UTL_UC-0016_XX_00-DR-CU-0003</td> <td>03 of 12</td> <td>A</td> <td>M01</td> </tr> </table>	Drawing Title	Drawing File Name	Sheet Number	Status	Rev	RINGSEND TO CITY CENTRE CORE BUS CORRIDOR SCHEME COMBINED EXISTING UTILITIES RECORDS	BCIDD-ROT-UTL_UC-0016_XX_00-DR-CU-0003	03 of 12	A	M01
Date	Scale	Drawn	Checked	Approved																								
MAR 2023	1:500 @ A1 1:1000 @ A3	DS	EOC	SMG																								
Programme Code	Originator Code	QMS Code																										
BCIDD	ROT																											
Drawing Title	Drawing File Name	Sheet Number	Status	Rev																								
RINGSEND TO CITY CENTRE CORE BUS CORRIDOR SCHEME COMBINED EXISTING UTILITIES RECORDS	BCIDD-ROT-UTL_UC-0016_XX_00-DR-CU-0003	03 of 12	A	M01																								

DO NOT SCALE USE FIGURED DIMENSIONS ONLY

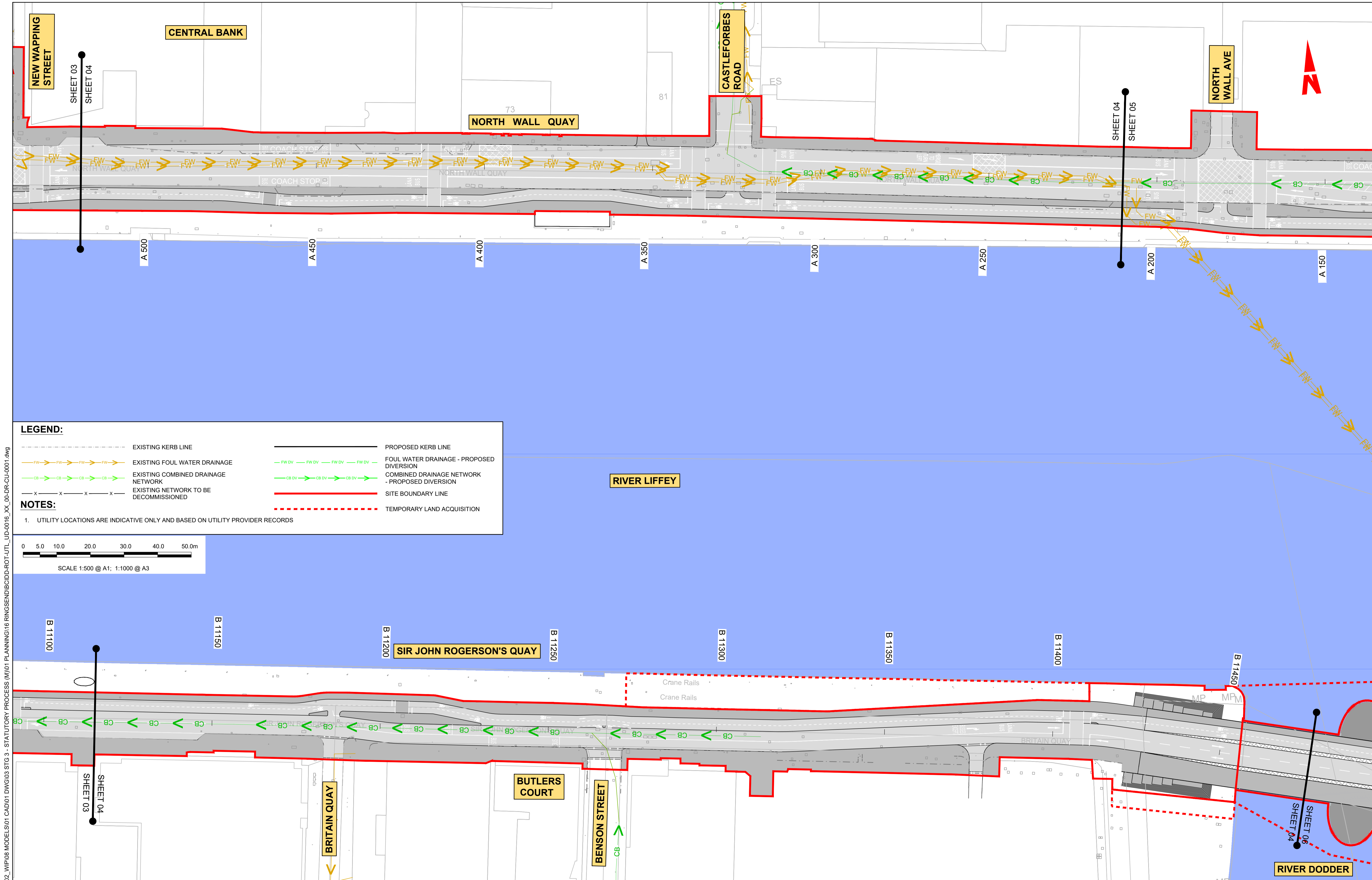

LEGEND:

- EXISTING KERB LINE
- PROPOSED KERB LINE
- EXISTING FOUL WATER DRAINAGE
- FOUL WATER DRAINAGE - PROPOSED DIVERSION
- EXISTING COMBINED DRAINAGE NETWORK
- COMBINED DRAINAGE NETWORK - PROPOSED DIVERSION
- EXISTING NETWORK TO BE DECOMMISSIONED
- SITE BOUNDARY LINE
- TEMPORARY LAND ACQUISITION

NOTES:

- UTILITY LOCATIONS ARE INDICATIVE ONLY AND BASED ON UTILITY PROVIDER RECORDS

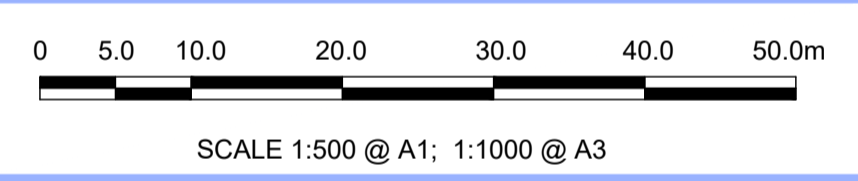

\\vodubp1u20191917117-02_WIP08 MODELS01 CAD01 DWG03 STG 3 - STATUTORY PROCESS (M)01 PLANNING\16 RINGSEND\BCIDD-ROT-UTL_UD-0016_XX_00-DR-CU-0001.dwg

<p>Disclaimer</p> <p>a. © National Transport Authority (NTA) 2022. This drawing is confidential and the copyright in it is owned by NTA. This drawing must not be either loaned, copied or otherwise reproduced in whole or in part or used for any purpose without the prior permission of NTA.</p> <p>b. This drawing is to be used for the design element identified in the titlebox. Other information shown is to be considered indicative only. The drawing is to be read in conjunction with all other relevant design drawings.</p> <p>c. O.S. data used for plans are printed under © Ordnance Survey Ireland Government of Ireland. All rights reserved. Licence Number 2022/OSI_NMA_180 National Transport Authority. All elevations are in metres and relate to OSI Geoid Model (OSGM15) Mean Head. All Co-ordinates are in Irish Transverse Mercator Grid (ITM) as defined by OSI active local GPS station.</p> <p>d. Information concerning the position of apparatus shown on this drawing is based on drawings supplied by the utility owners and/or the utility works contractor, whilst every care has been taken in the preparation of this drawing, positions should be taken as approximate and are intended for general guidance only and no representation is made by the NTA as to the accuracy, completeness, sufficiency or otherwise of this drawing and the position of the apparatus. The information contained herein does not purport to be comprehensive or final as the apparatus is subject to being altered and/or superceded. Recipients should not rely on this information. Any liabilities are hereby expressly disclaimed.</p> <p>e. The information contained herein has been provided by the NTA but does not purport to be comprehensive or final. Recipients should not rely on the information. Neither the NTA nor any of its directors, officers, employees, agents, stakeholders or advisers make any representation or warranty as to, or accept any liability or responsibility in relation to, the adequacy, accuracy, reasonableness or completeness of the information provided as part of this document or any matter on which the information is based (including but not limited to loss or damage arising as a result of reliance by recipients on the information or any part of it). Any liabilities are hereby expressly disclaimed.</p>		<p>Rev M01 Date MAR 2023 Dm DS Chk'd EOC App'd SMG Description ISSUE FOR PHASE 4: PLANNING</p>		<p>Client NTA Údarás Náisiúnta Iompair National Transport Authority</p>		<p>Engineering Designer CIROD TYPSA</p>			<p>Programme Title BUSCONNECTS DUBLIN CORE BUS CORRIDORS INFRASTRUCTURE WORKS</p>			
<p>Date MAR 2023 Scale 1:500 @ A1 1:1000 @ A3</p>		<p>Drawn DS Checked EOC Approved SMG</p>		<p>Programme Code BCIDD Originator Code ROT QMS Code</p>		<p>Drawing Title RINGSEND TO CITY CENTRE CORE BUS CORRIDOR SCHEME IW FOUL SEWER ASSET ALTERATIONS</p>						
<p>Drawing File Name BCIDD-ROT-UTL_UD-0016_XX_00-DR-CU-0004</p>		<p>Sheet Number 04 of 12</p>		<p>Status A</p>		<p>Rev M01</p>						

DO NOT SCALE USE FIGURED DIMENSIONS ONLY

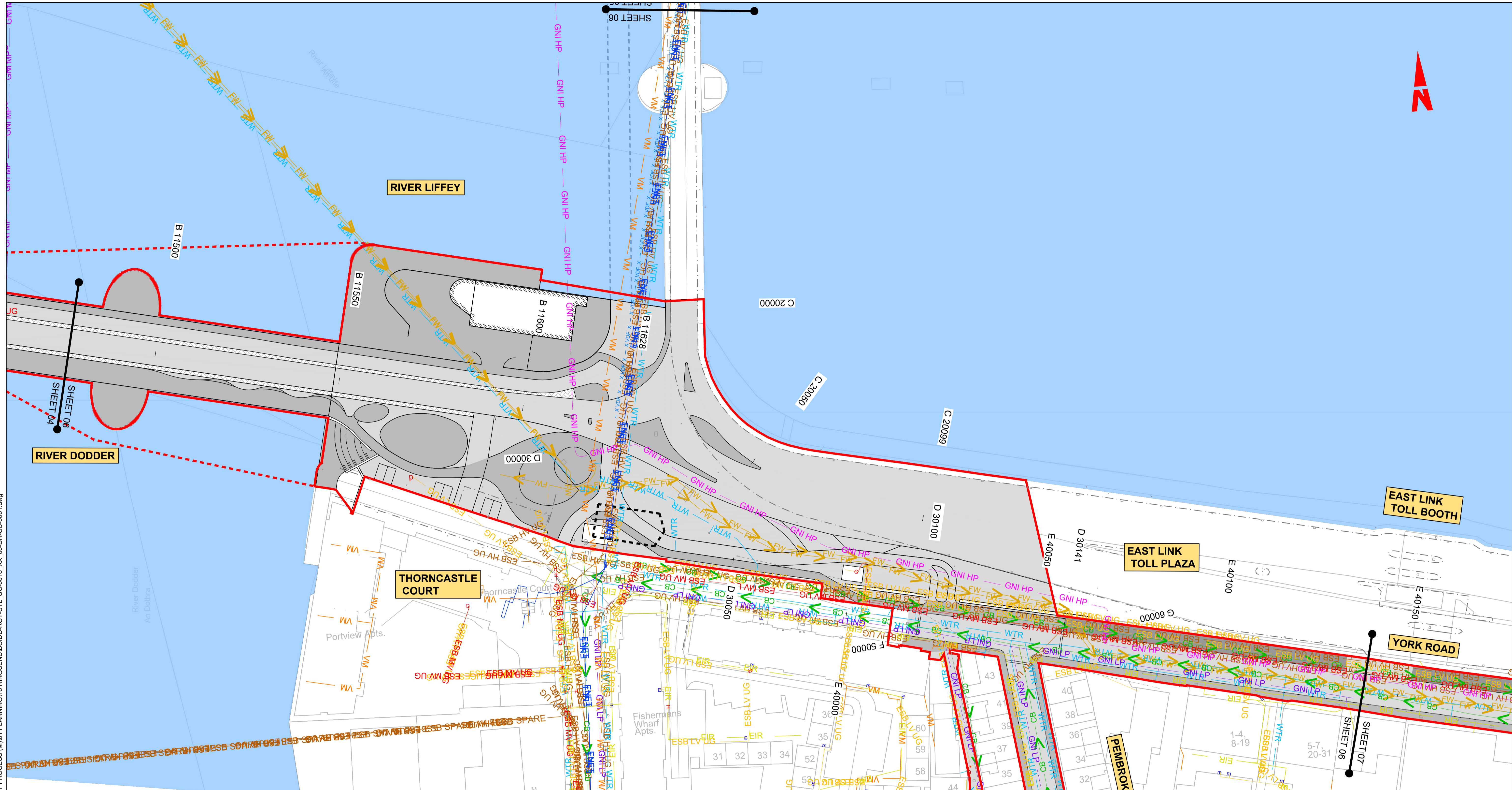

LEGEND:

	EXISTING KERB LINE
	EXISTING HV ELECTRICITY (UNDERGROUND)
	EXISTING HV ELECTRICITY (OVERHEAD)
	EXISTING MV ELECTRICITY (UNDERGROUND)
	EXISTING MV ELECTRICITY (OVERHEAD)
	EXISTING LV ELECTRICITY (UNDERGROUND)
	EXISTING LV ELECTRICITY (OVERHEAD)
	EXISTING LP GAS NETWORK
	EXISTING MP GAS NETWORK
	EXISTING HP GAS NETWORK
	EXISTING STORM WATER DRAINAGE
	EXISTING FOUL WATER DRAINAGE

NOTE: UTILITY LOCATIONS ARE INDICATIVE ONLY AND BASED ON UTILITY PROVIDER RECORDS

	PROPOSED KERB LINE
	EXISTING COMBINED DRAINAGE NETWORK
	EXISTING WATER NETWORK
	EXISTING VIRGIN MEDIA NETWORK
	EXISTING ESB DUBLIN DARK FIBRE
	EXISTING TELCO DUCT
	EXISTING ENET NETWORK
	EXISTING EIR NETWORK
	EXISTING FIBRE DUBLIN CITY COUNCIL NETWORK
	SITE BOUNDARY LINE
	TEMPORARY LAND ACQUISITION

Disclaimer
 a. © National Transport Authority (NTA) 2022. This drawing is confidential and the copyright in it is owned by NTA. This drawing must not be either loaned, copied or otherwise reproduced in whole or in part or used for any purpose without the prior permission of NTA.
 b. This drawing is to be used for the design element identified in the titleblock. Other information shown is to be considered indicative only. The drawing is to be read in conjunction with all other relevant design drawings.
 c. O.S. data used for plans are printed under © Ordnance Survey Ireland Government of Ireland. All rights reserved. Licence Number 2022/OSI_NMA_180 National Transport Authority. All elevations are in metres and relate to OSI Geoid Model (OSGM15) Mean Head. All Co-ordinates are in Irish Transverse Mercator Grid (ITM) as defined by OSI active local GPS station.
 d. Information concerning the position of apparatus shown on this drawing is based on drawings supplied by the utility owners and/or the utility works contractor, whilst every care has been taken in the preparation of this drawing, positions should be taken as approximate and are intended for general guidance only and no representation is made by the NTA as to the accuracy, completeness, sufficiency or otherwise of this drawing and the position of the apparatus. The information contained herein does not purport to be comprehensive or final as the apparatus is subject to being altered and/or superseded. Recipients should not rely on this information. Any liabilities are hereby expressly disclaimed.

The information contained herein has been provided by the NTA but does not purport to be comprehensive or final. Recipients should not rely on the information. Neither the NTA nor any of its directors, officers, employees, agents, stakeholders or advisers make any representation or warranty as to, or accept any liability or responsibility in relation to, the adequacy, accuracy, reasonableness or completeness of the information provided as part of this document or any matter on which the information is based (including but not limited to loss or damage arising as a result of reliance by recipients on the information or any part of it). Any liabilities are hereby expressly disclaimed.

Project Ireland 2040
 Building Ireland's Future

Rev	Date	Drn	Chk'd	App'd	Description
M01	MAR 2023	DS	EOC	SMG	ISSUE FOR PHASE 4: PLANNING

Client
 NTA
 Údarás Náisiúnta Iompair
 National Transport Authority

Engineering Designer
 IROD
 TYPSA

Programme Title
 BUSCONNECTS DUBLIN
 CORE BUS CORRIDORS INFRASTRUCTURE WORKS

Drawing Title
 RINGSEND TO CITY CENTRE CORE BUS CORRIDOR SCHEME
 COMBINED EXISTING UTILITIES RECORDS

Date	Scale	Drawn	Checked	Approved
MAR 2023	1:500 @ A1 1:1000 @ A3	DS	EOC	SMG

Programme Code BCIDD
Originator Code ROT
QMS Code

Drawing File Name	Sheet Number	Status	Rev
BCIDD-ROT-UTL_UC-0016_XX_00-DR-CU-0006	06 of 12	A	M01

DO NOT SCALE USE FIGURED DIMENSIONS ONLY

LEGEND:

- EXISTING KERB LINE
- ESB HV UG --- ESB HV UG --- ESB HV UG --- EXISTING HV ELECTRICITY (UNDERGROUND)
- ESB HV OH --- ESB HV OH --- ESB HV OH --- EXISTING HV ELECTRICITY (OVERHEAD)
- ESB MV UG --- ESB MV UG --- ESB MV UG --- EXISTING MV ELECTRICITY (UNDERGROUND)
- ESB MV OH --- ESB MV OH --- ESB MV OH --- EXISTING MV ELECTRICITY (OVERHEAD)
- ESB LV UG --- ESB LV UG --- ESB LV UG --- EXISTING LV ELECTRICITY (UNDERGROUND)
- ESB LV OH --- ESB LV OH --- ESB LV OH --- EXISTING LV ELECTRICITY (OVERHEAD)
- GNI LP --- GNI LP --- GNI LP --- EXISTING LP GAS NETWORK
- GNI MP --- GNI MP --- GNI MP --- EXISTING MP GAS NETWORK
- GNI HP --- GNI HP --- GNI HP --- EXISTING HP GAS NETWORK
- SW --- SW --- SW --- SW --- EXISTING STORM WATER DRAINAGE
- FW --- FW --- FW --- FW --- EXISTING FOUL WATER DRAINAGE
- PROPOSED KERB LINE
- CB --- CB --- CB --- CB --- EXISTING COMBINED DRAINAGE NETWORK
- WTR --- WTR --- WTR --- WTR --- EXISTING WATER NETWORK
- VM --- VM --- VM --- VM --- EXISTING VIRGIN MEDIA NETWORK
- DDF --- DDF --- DDF --- DDF --- EXISTING ESB DUBLIN DARK FIBRE
- GNI TELCO --- GNI TELCO --- GNI TELCO --- EXISTING TELCO DUCT
- ENET --- ENET --- ENET --- ENET --- EXISTING ENET NETWORK
- EIR --- EIR --- EIR --- EIR --- EXISTING EIR NETWORK
- FB --- FB --- FB --- FB --- EXISTING FIBRE DUBLIN CITY COUNCIL NETWORK
- SITE BOUNDARY LINE
- TEMPORARY LAND ACQUISITION

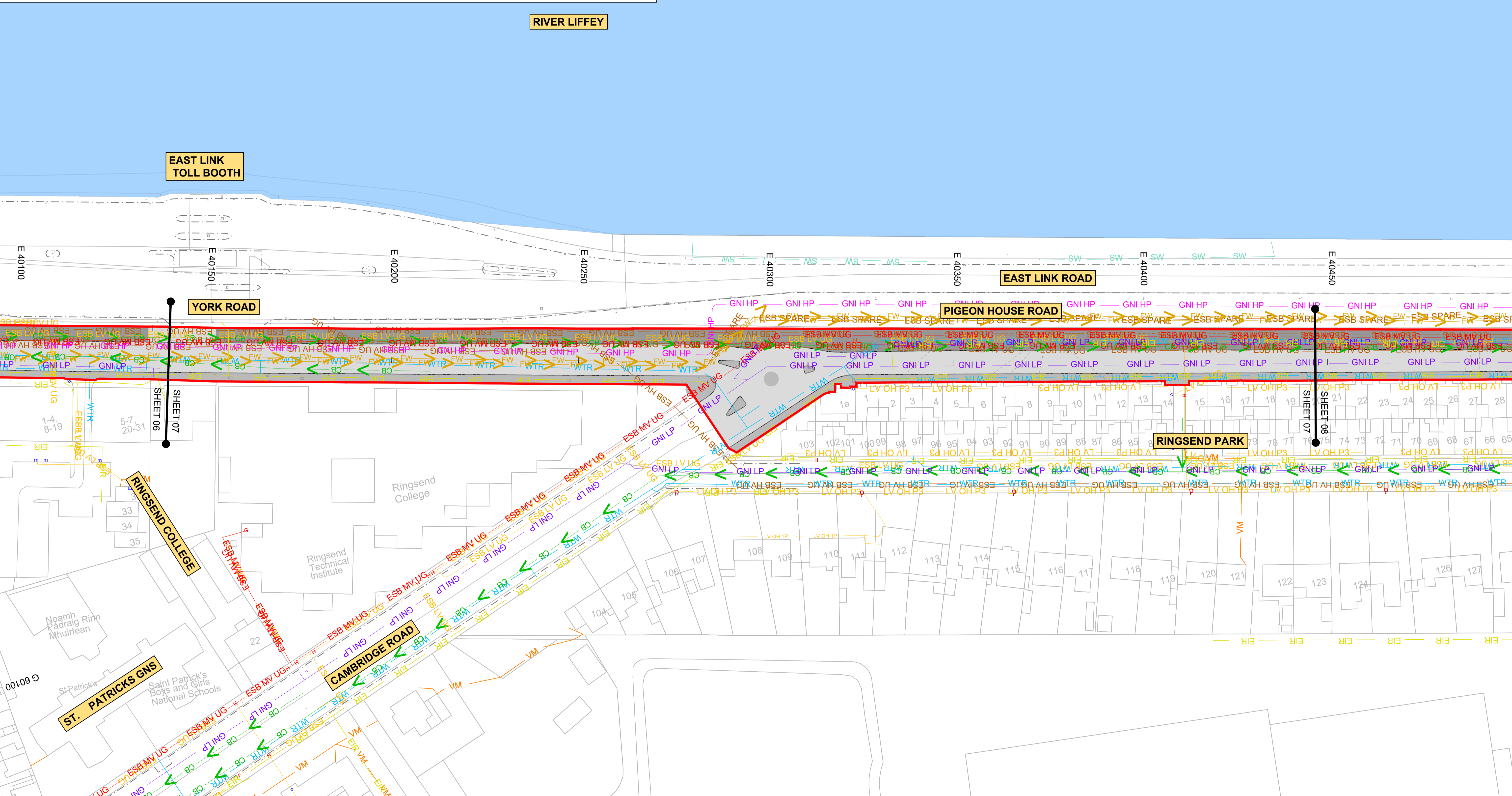
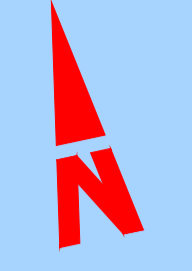
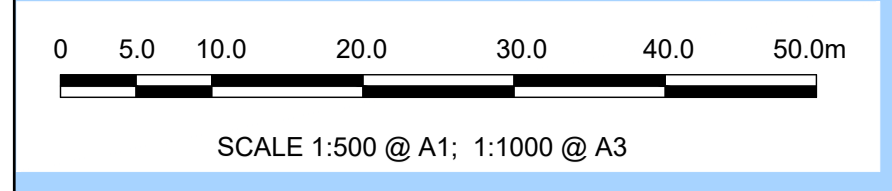

\\v00dubp1u20191917117-02_WIP08 MODELS01 CAD01 DWG03 STG 3 - STATUTORY PROCESS (M)01 PLANNING16 RINGSEND/BCIDD-ROT-UTL_UC-0016_XX_00-DR-CU-0001.dwg

Disclaimer

a. © National Transport Authority (NTA) 2022. This drawing is confidential and the copyright in it is owned by NTA. This drawing must not be either loaned, copied or otherwise reproduced in whole or in part or used for any purpose without the prior permission of NTA.

b. This drawing is to be used for the design element identified in the titleblock. Other information shown is to be considered indicative only. The drawing is to be read in conjunction with all other relevant design drawings.

c. O.S. data used for plans are printed under © Ordnance Survey Ireland Government of Ireland. All rights reserved. Licence Number 2022/OSI_NMA_180 National Transport Authority. All elevations are in metres and relate to OSI Geoid Model (OSGM15) Mean Head. All Co-ordinates are in Irish Transverse Mercator Grid (ITM) as defined by OSI active local GPS station.

d. Information concerning the position of apparatus shown on this drawing is based on drawings supplied by the utility owners and/or the utility works contractor, whilst every care has been taken in the preparation of this drawing, positions should be taken as approximate and are intended for general guidance only and no representation is made by the NTA as to the accuracy, completeness, sufficiency or otherwise of this drawing and the position of the apparatus. The information contained herein does not purport to be comprehensive or final as the apparatus is subject to being altered and/or superceded. Recipients should not rely on this information. Any liabilities are hereby expressly disclaimed.

e. The information contained herein has been provided by the NTA but does not purport to be comprehensive or final. Recipients should not rely on the information. Neither the NTA nor any of its directors, officers, employees, agents, stakeholders or advisers make any representation or warranty as to, or accept any liability or responsibility in relation to, the adequacy, accuracy, reasonableness or completeness of the information provided as part of this document or any matter on which the information is based (including but not limited to loss or damage arising as a result of reliance by recipients on the information or any part of it). Any liabilities are hereby expressly disclaimed.

Rev	Date	Drn	Chk'd	App'd	Description
M01	MAR 2023	DS	EOC	SMG	ISSUE FOR PHASE 4: PLANNING

		Engineering Designer 		
Date	Scale	Drawn	Checked	Approved
MAR 2023	1:500 @ A1 1:1000 @ A3	DS	EOC	SMG
Programme Code	Originator Code	QMS Code		
BCIDD	ROT			

Programme Title BUSCONNECTS DUBLIN CORE BUS CORRIDORS INFRASTRUCTURE WORKS			
Drawing Title RINGSEND TO CITY CENTRE CORE BUS CORRIDOR SCHEME COMBINED EXISTING UTILITIES RECORDS			
Drawing File Name	Sheet Number	Status	Rev
BCIDD-ROT-UTL_UC-0016_XX_00-DR-CU-0007	07 of 12	A	M01

DO NOT SCALE USE FIGURED DIMENSIONS ONLY

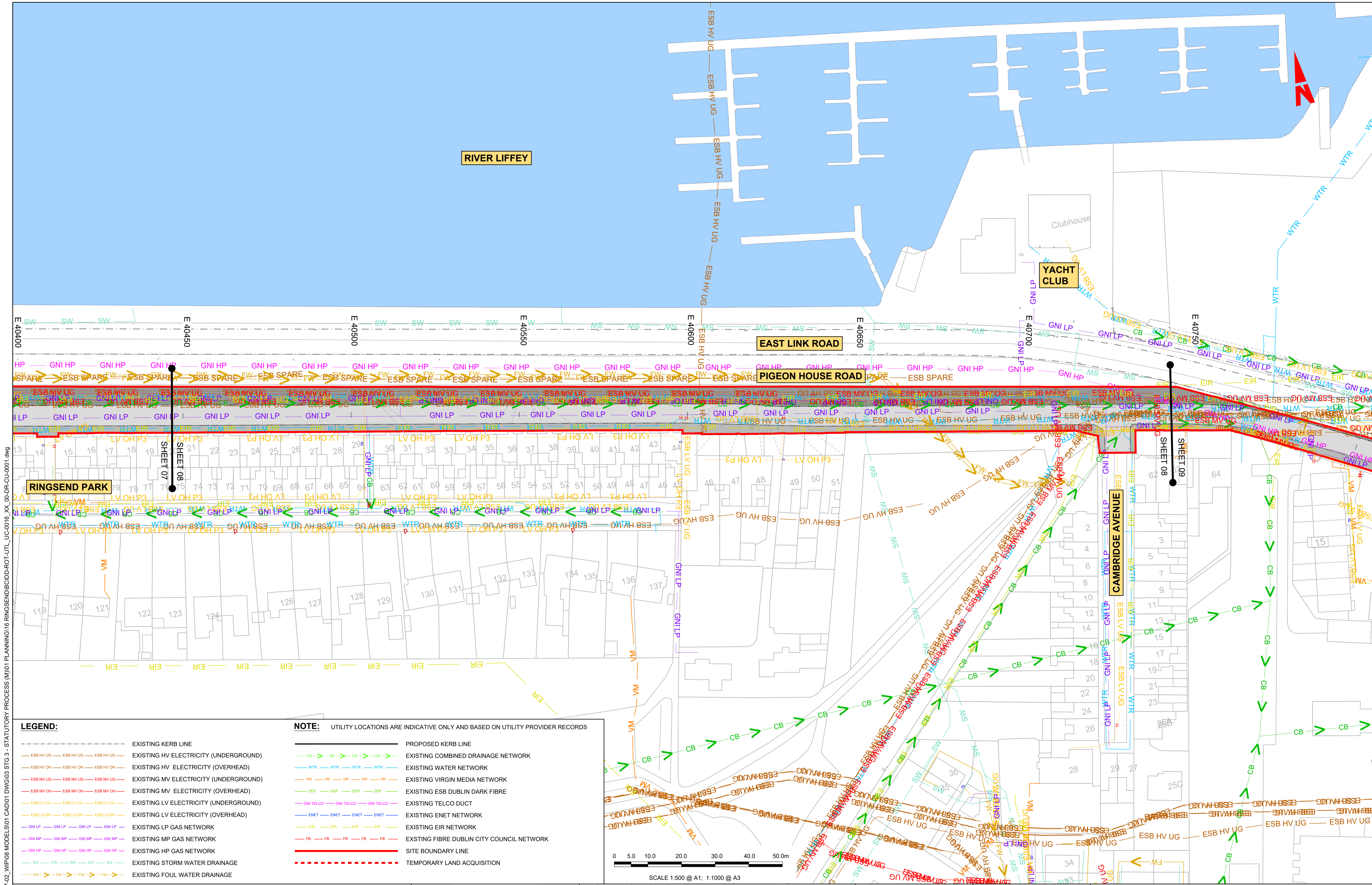

LEGEND:

- EXISTING KERB LINE
- ESB HV UG --- ESB HV UG --- ESB HV UG --- EXISTING HV ELECTRICITY (UNDERGROUND)
- ESB HV OH --- ESB HV OH --- ESB HV OH --- EXISTING HV ELECTRICITY (OVERHEAD)
- ESB MV UG --- ESB MV UG --- ESB MV UG --- EXISTING MV ELECTRICITY (UNDERGROUND)
- ESB MV OH --- ESB MV OH --- ESB MV OH --- EXISTING MV ELECTRICITY (OVERHEAD)
- ESB LV UG --- ESB LV UG --- ESB LV UG --- EXISTING LV ELECTRICITY (UNDERGROUND)
- ESB LV OH --- ESB LV OH --- ESB LV OH --- EXISTING LV ELECTRICITY (OVERHEAD)
- GNI LP --- GNI LP --- GNI LP --- EXISTING LP GAS NETWORK
- GNI MP --- GNI MP --- GNI MP --- EXISTING MP GAS NETWORK
- GNI HP --- GNI HP --- GNI HP --- EXISTING HP GAS NETWORK
- SW --- SW --- SW --- EXISTING STORM WATER DRAINAGE
- FW --- FW --- FW --- EXISTING FOUL WATER DRAINAGE

NOTE: UTILITY LOCATIONS ARE INDICATIVE ONLY AND BASED ON UTILITY PROVIDER RECORDS

- PROPOSED KERB LINE
- WTR --- WTR --- WTR --- EXISTING WATER NETWORK
- VM --- VM --- VM --- EXISTING VIRGIN MEDIA NETWORK
- DDF --- DDF --- DDF --- EXISTING ESB DUBLIN DARK FIBRE
- GNI TELCO --- GNI TELCO --- GNI TELCO --- EXISTING TELCO DUCT
- ENET --- ENET --- ENET --- EXISTING ENET NETWORK
- EIR --- EIR --- EIR --- EXISTING EIR NETWORK
- FB --- FB --- FB --- EXISTING FIBRE DUBLIN CITY COUNCIL NETWORK
- SITE BOUNDARY LINE
- TEMPORARY LAND ACQUISITION

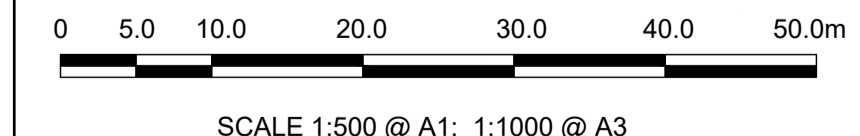

\\produbp1\U201919\17117-02_WIP\08 MODELS\01 CAD\01 PLANNING\16 RINGSEND\BCIDD-ROT-UTL_UC-0016_XX_00-DR-CU-0001.dwg

Disclaimer
 a. © National Transport Authority (NTA) 2022. This drawing is confidential and the copyright in it is owned by NTA. This drawing must not be either loaned, copied or otherwise reproduced in whole or in part or used for any purpose without the prior permission of NTA.
 b. This drawing is to be used for the design element identified in the titlebox. Other information shown is to be considered indicative only. The drawing is to be read in conjunction with all other relevant design drawings.
 c. O.S. data used for plans are printed under © Ordnance Survey Ireland Government of Ireland. All rights reserved. Licence Number 2022/OSI_NMA_180 National Transport Authority. All elevations are in metres and relate to OSI Geoid Model (OSGM15) Mean Head. All Co-ordinates are in Irish

Transverse Mercator Grid (ITM) as defined by OSI active local GPS station.
 d. Information concerning the position of apparatus shown on this drawing is based on drawings supplied by the utility owners and/or the utility works contractor, whilst every care has been taken in the preparation of this drawing, positions should be taken as approximate and are intended for general guidance only and no representation is made by the NTA as to the accuracy, completeness, sufficiency or otherwise of this drawing and the position of the apparatus. The information contained herein does not purport to be comprehensive or final as the apparatus is subject to being altered and/or superseded. Recipients should not rely on this information. Any liabilities are hereby expressly disclaimed.

The information contained herein has been provided by the NTA but does not purport to be comprehensive or final. Recipients should not rely on the information. Neither the NTA nor any of its directors, officers, employees, agents, stakeholders or advisers make any representation or warranty as to, or accept any liability or responsibility in relation to, the adequacy, accuracy, reasonableness or completeness of the information provided as part of this document or any matter on which the information is based (including but not limited to loss or damage arising as a result of reliance by recipients on the information or any part of it). Any liabilities are hereby expressly disclaimed.



Rev	Date	Drm	Chk'd	App'd	Description
M01	MAR 2023	DS	EOC	SMG	ISSUE FOR PHASE 4: PLANNING

Client NTA Udarás Náisiúnta Iompair National Transport Authority		Engineering Designer CIROD TYPSA		
Date MAR 2023	Scale 1:500 @ A1 1:1000 @ A3	Drawn DS	Checked EOC	Approved SMG
Programme Code BCIDD	Originator Code ROT	QMS Code		

Programme Title BUSCONNECTS DUBLIN CORE BUS CORRIDORS INFRASTRUCTURE WORKS				
Drawing Title RINGSEND TO CITY CENTRE CORE BUS CORRIDOR SCHEME COMBINED EXISTING UTILITIES RECORDS				
Drawing File Name BCIDD-ROT-UTL_UC-0016_XX_00-DR-CU-0008	Sheet Number 08 of 12	Status A	Rev M01	

DO NOT SCALE USE FIGURED DIMENSIONS ONLY

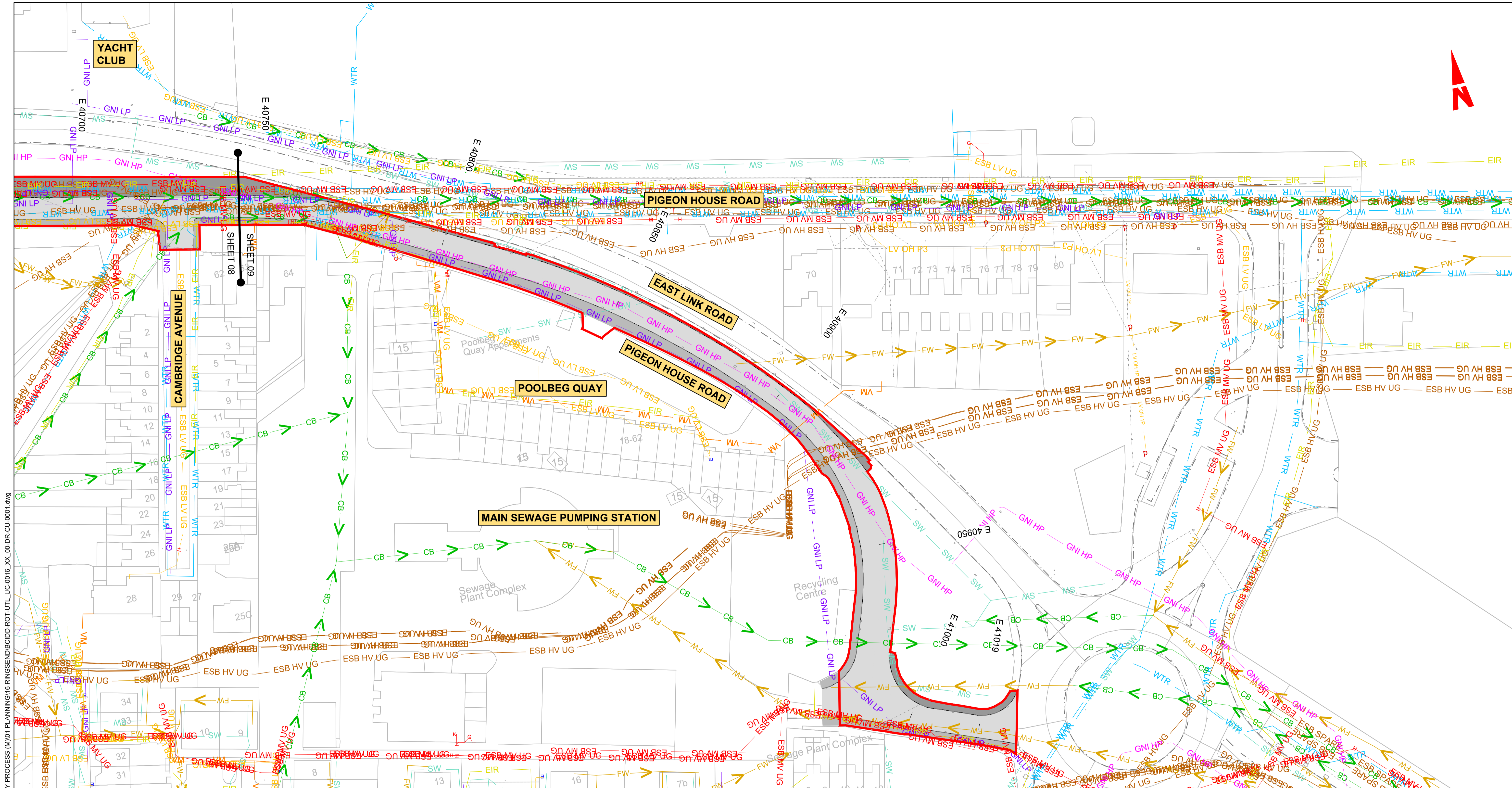

LEGEND:

	EXISTING KERB LINE
	EXISTING HV ELECTRICITY (UNDERGROUND)
	EXISTING HV ELECTRICITY (OVERHEAD)
	EXISTING MV ELECTRICITY (UNDERGROUND)
	EXISTING MV ELECTRICITY (OVERHEAD)
	EXISTING LV ELECTRICITY (UNDERGROUND)
	EXISTING LV ELECTRICITY (OVERHEAD)
	EXISTING LP GAS NETWORK
	EXISTING MP GAS NETWORK
	EXISTING HP GAS NETWORK
	EXISTING STORM WATER DRAINAGE
	EXISTING FOUL WATER DRAINAGE

NOTE: UTILITY LOCATIONS ARE INDICATIVE ONLY AND BASED ON UTILITY PROVIDER RECORDS

	PROPOSED KERB LINE
	EXISTING COMBINED DRAINAGE NETWORK
	EXISTING WATER NETWORK
	EXISTING VIRGIN MEDIA NETWORK
	EXISTING ESB DUBLIN DARK FIBRE
	EXISTING TELCO DUCT
	EXISTING ENET NETWORK
	EXISTING EIR NETWORK
	EXISTING FIBRE DUBLIN CITY COUNCIL NETWORK
	SITE BOUNDARY LINE
	TEMPORARY LAND ACQUISITION

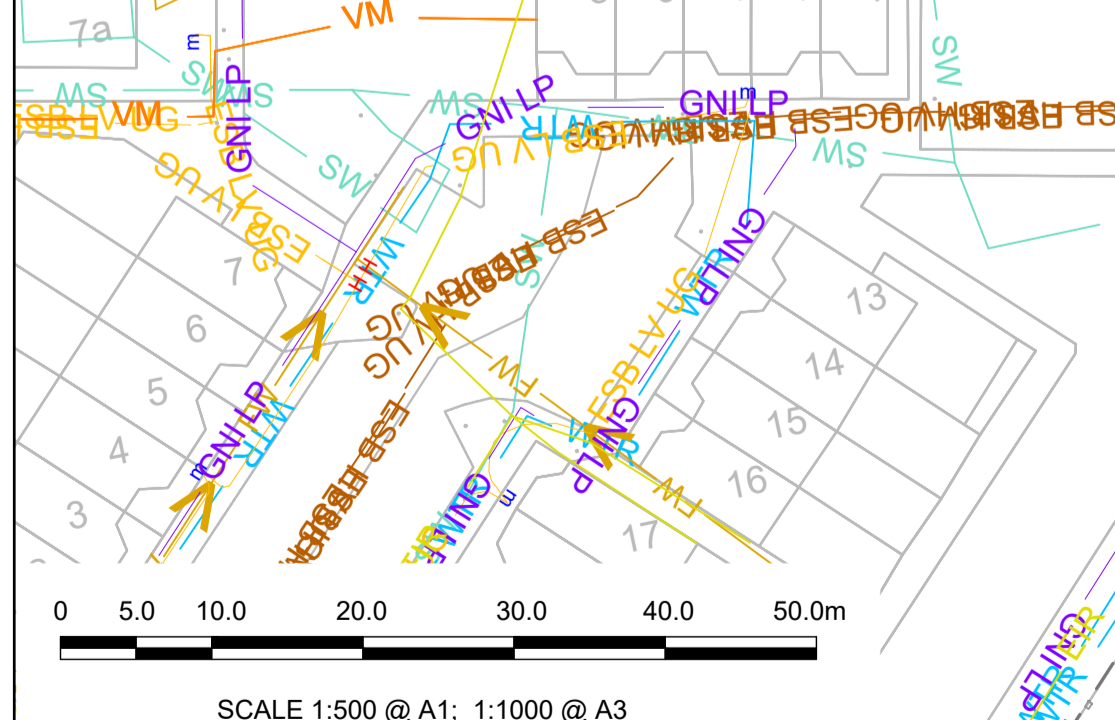

Disclaimer:

a. © National Transport Authority (NTA) 2022. This drawing is confidential and the copyright in it is owned by NTA. This drawing must not be either loaned, copied or otherwise reproduced in whole or in part or used for any purpose without the prior permission of NTA.

b. This drawing is to be used for the design element identified in the titlebox. Other information shown is to be considered indicative only. The drawing is to be read in conjunction with all other relevant design drawings.

c. O.S. data used for plans are printed under © Ordnance Survey Ireland Government of Ireland. All rights reserved. Licence Number 2022/OSI_NMA_180 National Transport Authority. All elevations are in metres and relate to OSI Geoid Model (OSGM15) Mean Head. All Co-ordinates are in Irish Transverse Mercator Grid (ITM) as defined by OSI active local GPS station.

d. Information concerning the position of apparatus shown on this drawing is based on drawings supplied by the utility owners and/or the utility works contractor, whilst every care has been taken in the preparation of this drawing, positions should be taken as approximate and are intended for general guidance only and no representation is made by the NTA as to the accuracy, completeness, sufficiency or otherwise of this drawing and the position of the apparatus. The information contained herein does not purport to be comprehensive or final as the apparatus is subject to being altered and/or superseded. Recipients should not rely on this information. Any liabilities are hereby expressly disclaimed.

The information contained herein has been provided by the NTA but does not purport to be comprehensive or final. Recipients should not rely on the information. Neither the NTA nor any of its directors, officers, employees, agents, stakeholders or advisers make any representation or warranty as to, or accept any liability or responsibility in relation to, the adequacy, accuracy, reasonableness or completeness of the information provided as part of this document or any matter on which the information is based (including but not limited to loss or damage arising as a result of reliance by recipients on the information or any part of it). Any liabilities are hereby expressly disclaimed.



Rev	Date	Drn	Chk'd	App'd	Description
M01	MAR 2023	DS	EOC	SMG	ISSUE FOR PHASE 4: PLANNING

Client NTA Udarás Náisiúnta Iompair National Transport Authority		Engineering Designer CIROD TYPSA	
Date MAR 2023	Scale 1:500 @ A1 1:1000 @ A3	Drawn DS	Checked EOC
Programme Code BCIDD	Originator Code ROT	QMS Code	Approved SMG

Programme Title BUSCONNECTS DUBLIN CORE BUS CORRIDORS INFRASTRUCTURE WORKS			
Drawing Title RINGSEND TO CITY CENTRE CORE BUS CORRIDOR SCHEME COMBINED EXISTING UTILITIES RECORDS			
Drawing File Name BCIDD-ROT-UTL_UC-0016_XX_00-DR-CU-0009	Sheet Number 09 of 12	Status A	Rev M01

DO NOT SCALE USE FIGURED DIMENSIONS ONLY

LEGEND:

- EXISTING KERB LINE
- EXISTING HV ELECTRICITY (UNDERGROUND)
- EXISTING HV ELECTRICITY (OVERHEAD)
- EXISTING MV ELECTRICITY (UNDERGROUND)
- EXISTING MV ELECTRICITY (OVERHEAD)
- EXISTING LV ELECTRICITY (UNDERGROUND)
- EXISTING LV ELECTRICITY (OVERHEAD)
- EXISTING LP GAS NETWORK
- EXISTING MP GAS NETWORK
- EXISTING HP GAS NETWORK
- EXISTING STORM WATER DRAINAGE
- EXISTING FOUL WATER DRAINAGE

NOTE: UTILITY LOCATIONS ARE INDICATIVE ONLY AND BASED ON UTILITY PROVIDER RECORDS

- PROPOSED KERB LINE
- EXISTING COMBINED DRAINAGE NETWORK
- EXISTING WATER NETWORK
- EXISTING VIRGIN MEDIA NETWORK
- EXISTING ESB DUBLIN DARK FIBRE
- EXISTING TELCO DUCT
- EXISTING ENET NETWORK
- EXISTING EIR NETWORK
- EXISTING FIBRE DUBLIN CITY COUNCIL NETWORK
- SITE BOUNDARY LINE
- TEMPORARY LAND ACQUISITION

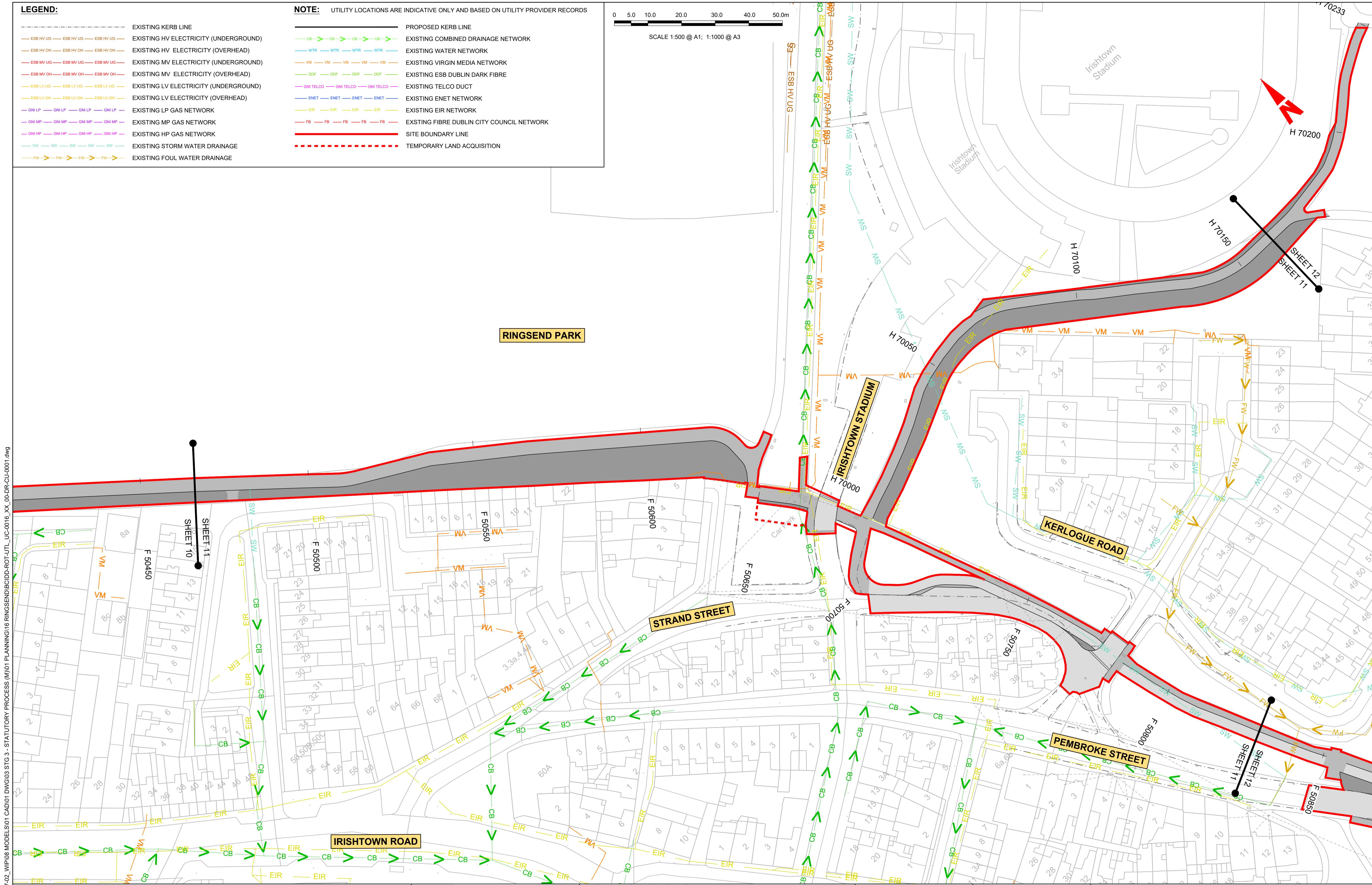
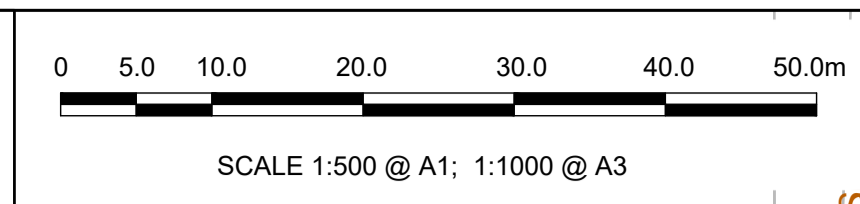

W:\000000\117117-02_WIP\08 MODELS\01 CAD\01 DWG\03 STG 3 - STATUTORY PROCESS (M)\01 PLANNING\16 RINGSEND\BCIDD-ROT-UTL_UC-0016_XX_00-DR-CU-0001.dwg

Disclaimer

a. © National Transport Authority (NTA) 2022. This drawing is confidential and the copyright in it is owned by NTA. This drawing must not be either loaned, copied or otherwise reproduced in whole or in part or used for any purpose without the prior permission of NTA.

b. This drawing is to be used for the design element identified in the titlebox. Other information shown is to be considered indicative only. The drawing is to be read in conjunction with all other relevant design drawings.

c. O.S. data used for plans are printed under © Ordnance Survey Ireland Government of Ireland. All rights reserved. Licence Number 2022/OSI_NMA_180 National Transport Authority. All elevations are in metres and relate to OSI Geoid Model (OSGM15) Mean Head. All Co-ordinates are in Irish Transverse Mercator Grid (ITM) as defined by OSI active local GPS station.

d. Information concerning the position of apparatus shown on this drawing is based on drawings supplied by the utility owners and/or the utility works contractor, whilst every care has been taken in the preparation of this drawing, positions should be taken as approximate and are intended for general guidance only and no representation is made by the NTA as to the accuracy, completeness, sufficiency or otherwise of this information as it may be altered and/or superseded. Recipients should not rely on this information. Any liabilities are hereby expressly disclaimed.

e. The information contained herein has been provided by the NTA but does not purport to be comprehensive or final. Recipients should not rely on the information. Neither the NTA nor any of its directors, officers, employees, agents, stakeholders or advisers make any representation or warranty as to, or accept any liability or responsibility in relation to, the adequacy, accuracy, reasonableness or completeness of the information provided as part of this document or any matter on which the information is based (including but not limited to loss or damage arising as a result of reliance by recipients on the information or any part of it). Any liabilities are hereby expressly disclaimed.

Rev	Date	Drn	Chk'd	App'd	Description
M01	MAR 2023	DS	EOC	SMG	ISSUE FOR PHASE 4: PLANNING

Client: **NTA**
Udarás Náisiúnta Iompair
National Transport Authority

Engineering Designer: **CIROD**
TYPSA

Date: MAR 2023 | Scale: 1:500 @ A1, 1:1000 @ A3 | Drawn: DS | Checked: EOC | Approved: SMG

Programme Code: BCIDD | Originator Code: ROT | QMS Code:

Programme Title: BUSCONNECTS DUBLIN CORE BUS CORRIDORS INFRASTRUCTURE WORKS			
Drawing Title: RINGSEND TO CITY CENTRE CORE BUS CORRIDOR SCHEME COMBINED EXISTING UTILITIES RECORDS			
Drawing File Name: BCIDD-ROT-UTL_UC-0016_XX_00-DR-CU-0011	Sheet Number: 11 of 12	Status: A	Rev: M01

DO NOT SCALE USE FIGURED DIMENSIONS ONLY

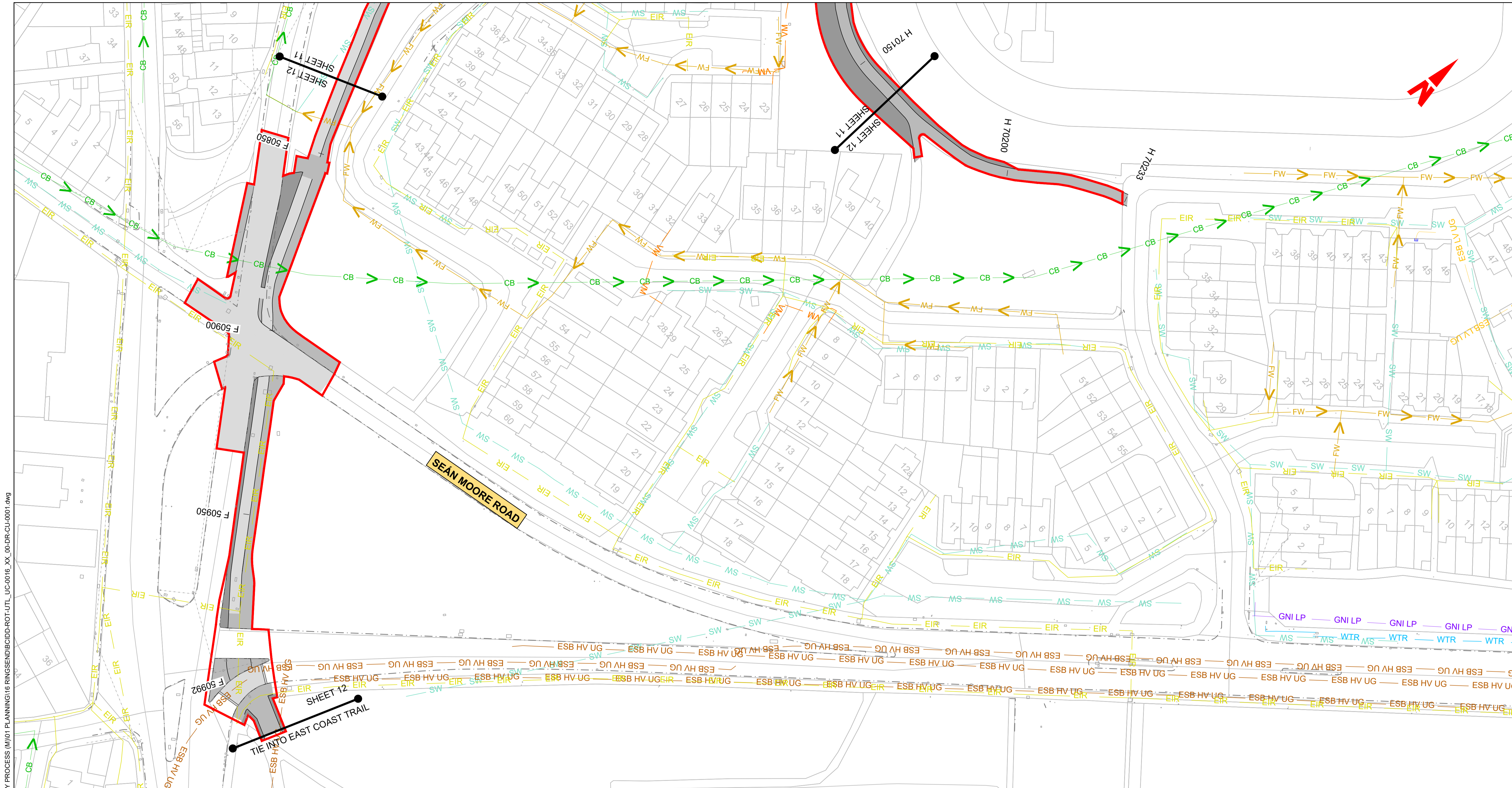

\\nodubp1u20191917117-02_WIP08 MODELS01 CAD01 DWG03 STG 3 - STATUTORY PROCESS (M)01 PLANNING16 RINGSEND/BCIDD-ROT-UTL_UC-0016_XX_00-DR-CU-001.dwg

LEGEND:		NOTE:	
	EXISTING KERB LINE		PROPOSED KERB LINE
	EXISTING HV ELECTRICITY (UNDERGROUND)		EXISTING COMBINED DRAINAGE NETWORK
	EXISTING HV ELECTRICITY (OVERHEAD)		EXISTING WATER NETWORK
	EXISTING MV ELECTRICITY (UNDERGROUND)		EXISTING VIRGIN MEDIA NETWORK
	EXISTING MV ELECTRICITY (OVERHEAD)		EXISTING ESB DUBLIN DARK FIBRE
	EXISTING LV ELECTRICITY (UNDERGROUND)		EXISTING TELCO DUCT
	EXISTING LV ELECTRICITY (OVERHEAD)		EXISTING ENET NETWORK
	EXISTING LP GAS NETWORK		EXISTING EIR NETWORK
	EXISTING MP GAS NETWORK		EXISTING FIBRE DUBLIN CITY COUNCIL NETWORK
	EXISTING HP GAS NETWORK		SITE BOUNDARY LINE
	EXISTING FORMAL WATER DRAINAGE		TEMPORARY LAND ACQUISITION
	EXISTING FOUL WATER DRAINAGE		

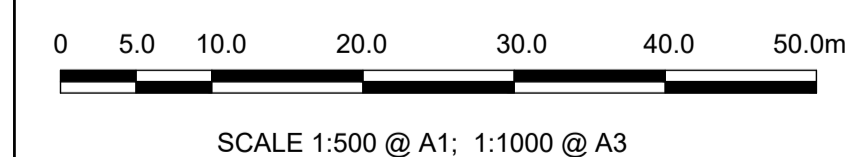

Disclaimer
 a. © National Transport Authority (NTA) 2022. This drawing is confidential and the copyright in it is owned by NTA. This drawing must not be either loaned, copied or otherwise reproduced in whole or in part or used for any purpose without the prior permission of NTA.
 b. This drawing is to be used for the design element identified in the titleblock. Other information shown is to be considered indicative only. The drawing is to be read in conjunction with all other relevant design drawings.
 c. O.S. data used for plans are printed under © Ordnance Survey Ireland Government of Ireland. All rights reserved. Licence Number 2022/OSI_NMA_180 National Transport Authority. All elevations are in metres and relate to OSI Geoid Model (OSGM15) Mean Head. All Co-ordinates are in Irish Transverse Mercator Grid (ITM) as defined by OSI active local GPS station.
 d. Information concerning the position of apparatus shown on this drawing is based on drawings supplied by the utility owners and/or the utility works contractor, whilst every care has been taken in the preparation of this drawing, positions should be taken as approximate and are intended for general guidance only and no representation is made by the NTA as to the accuracy, completeness, sufficiency or otherwise of this information. The information contained herein does not purport to be comprehensive or final as the apparatus is subject to being altered and/or superseded. Recipients should not rely on this information. Any liabilities are hereby expressly disclaimed.

Rev	Date	Drn	Chk'd	App'd	Description
M01	MAR 2023	DS	EOC	SMG	ISSUE FOR PHASE 4: PLANNING

Date	Scale	Drawn	Checked	Approved
MAR 2023	1:500 @ A1 1:1000 @ A3	DS	EOC	SMG
Programme Code	Originator Code	QMS Code		
BCIDD	ROT			

Programme Title BUSCONNECTS DUBLIN CORE BUS CORRIDORS INFRASTRUCTURE WORKS			
Drawing Title RINGSEND TO CITY CENTRE CORE BUS CORRIDOR SCHEME COMBINED EXISTING UTILITIES RECORDS			
Drawing File Name	Sheet Number	Status	Rev
BCIDD-ROT-UTL_UC-0016_XX_00-DR-CU-0012	12 of 12	A	M01

DO NOT SCALE USE FIGURED DIMENSIONS ONLY